FS15W1MCW-IP20x50M (FLEXION)

QUICK FACTS

Input power	**15W/M**
Power Factor	**≥0.9**
IP Rating	**20**
Dimming	**N/A**
LEDs	**30pcs/M**
Lumen per metre	**1564lm**
CCT	**6000K**
CRI	**>80**
Beam Angle	**120°**
Fascia Colour	**White**
Installation	**Surface**
	3M D/S Tape
Warranty	**5 years**

PHOTO

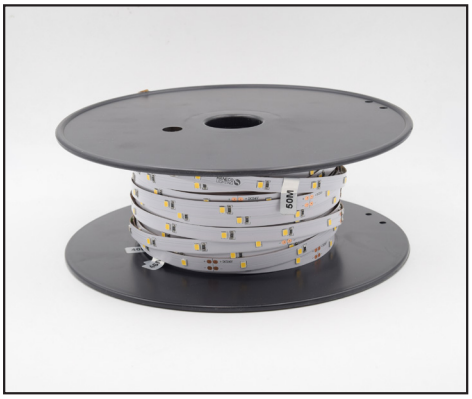

PHOTOMETRIC DIAGRAM

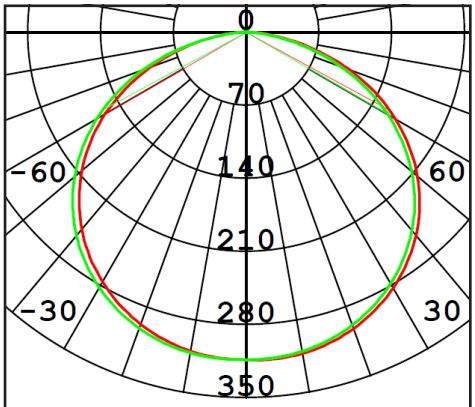

UNIT: cd

C0/180 121.4deg

C90/270 121.7deg

PRODUCT SPECIFICATIONS

Supply Voltage	**240-265V**
Supply Frequency	**50-60Hz**
Output Voltage	**24VDC**
Cable	**N/A**
Body	**PCB**
Diffuser	**PC**
Driver	**Not Incl.**
Ambient Temp	**-25°C - 50°C**
Avg. lifetime	**≥50,000 hrs@ ta 25°C**

*TRIAC PHASE CUT DIMMING DRIVER AVAILABLE

DIMENSIONS

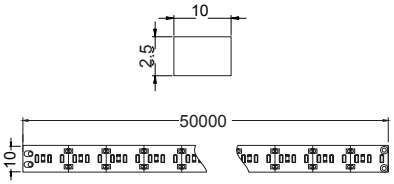

CUT INTERVAL EVERY 100mm

Subject to change without notice, errors and omission excepted. Always make sure to use the most recent release.

HANECO IDEAS THAT SHINE

www.haneco.com.au
Email: info@haneco.com.au

Lighting Council AUSTRALIA MEMBER

Last update
January 23, 2018 2:20 PM