Flood Lights & Outdoor Lights

PARX Pole Mount

PARX-POLEM

Black powdercoated steel side mount bracket for LED floodlight PARX

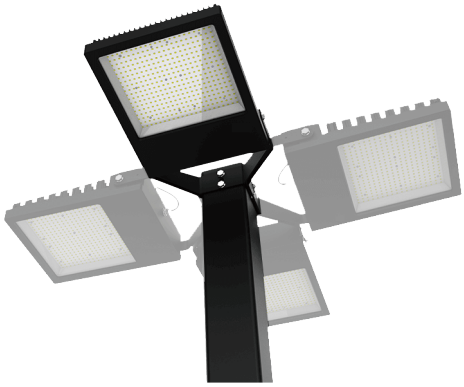

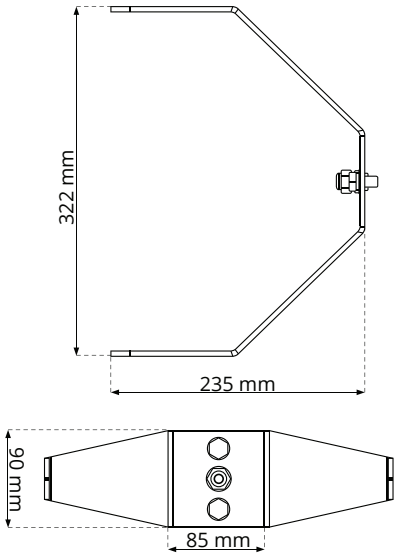

SPECIFICATIONS

Suites	**150W / 200W / 300W**
Material	**SPCC (Steel)**
Colour	**Black**
Weight	**2250g**
Finish	**Textured Matte**
Fixings	**Included**

PARTS LIST

2x M10 x 140mm Bolts
2x M10 Nuts
2x M10 Flat Washer
2x M10 Spring Washer
1x PG9 Cable Gland
1x Pole Mount Stirrup

***Installation: Variable mounting configuration as pictured**